



EduTap

RBI Grade B 2024

Phase 1 Crash Course

Schedule for Live Classes

#Batch5



What Will You Get

You will get comprehensive coverage of Quantitative Aptitude, English, Reasoning, and Current Affairs for Phase 1 at a single place so you can quickly prepare and target a top rank in the RBI Grade B 2024 exam.



Learn

1. **Live Classes:** High energy live classes to quickly cover important topics
2. **Current Affairs Magazines:** Cover only important current affairs from multiple sources in one place



Evaluate

1. **Solved Previous Year Questions:** To truly understand the scope and difficulty level of each subject
2. **Chapter Wise Mock Tests:** To assess yourself after every chapter and see your strong and weak areas
3. **Sectional Mock Tests:** To assess yourself in a complete subject and assess your strong and weak chapters
4. **Full Length Mock Tests:** Based on latest exam pattern and trend to simulate exam like environment
5. **Current Affairs Mock Tests:** To practice exam level current affairs based questions

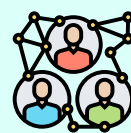

Connect

1. **Discussion Forum:** To quickly resolve any subject related doubts that you encounter
2. **Support Ticket:** To quickly resolve any technical issue that you are facing
3. **Strategy Calls:** To connect with your favorite mentors and get your queries answered
4. **Email + Phone Support:** To listen to you empathetically and answer your every query





Detailed Offerings

In the table below, we have mentioned the subject-wise deliverables of the Phase 1 crash course for RBI Grade B 2024.

| Component | Feature |
|----------------------------|---------------------------------------|
| Quant, Reasoning & English | Live Practice Classes |
| | Chapter-Wise Mock Tests |
| | Sectional Tests |
| | Solved Previous Year Questions |
| Current Affairs | SchemesTap Magazine + MCQs |
| | ReportsTap Magazine + MCQs |
| | CurrentTap Magazine + MCQs |
| | RBI NewsTap Magazine + MCQs |
| | Banking Awareness Magazine + MCQs |
| | Miscellaneous Reports Magazine + MCQs |
| | Latest Union Budget Summary + MCQs |
| | Latest Economic Survey Summary + MCQs |
| Full Length Tests | 10 Tests |

Note: The Current Affairs Magazines included in the course cover all important events beginning from July 2023.





Live Classes Schedule

In the table below, we have provided the daily class schedule for English, Reasoning, and Quantitative Aptitude. The list of topics covered in every class has also been given.

| English by Narveer Sir | | | | |
|------------------------|-----------|-----------|-----------------|--|
| Live Class | Date | Day | Time | Topic |
| 1 | 10-May-24 | Friday | 6:30 to 8:30 PM | Orientation Class |
| 2 | 11-May-24 | Saturday | 6:30 to 8:30 PM | Parts of Speech/Subject-Verb Agreement |
| 3 | 13-May-24 | Monday | 6:30 to 8:30 PM | Subject - Verb Agreement/Nouns |
| 4 | 14-May-24 | Tuesday | 6:30 to 8:30 PM | Noun/Pronoun |
| 5 | 15-May-24 | Wednesday | 6:30 to 8:30 PM | Pronouns/Tenses |
| 6 | 16-May-24 | Thursday | 6:30 to 8:30 PM | Tenses/Verbs |
| 7 | 17-May-24 | Friday | 6:30 to 8:30 PM | Advance Verbs/Conditional Sentences |
| 8 | 20-May-24 | Monday | 6:30 to 8:30 PM | Adjectives/Determiners |
| 9 | 21-May-24 | Tuesday | 6:30 to 8:30 PM | Adverbs/Intensifiers |
| 10 | 22-May-24 | Wednesday | 6:30 to 8:30 PM | Preposition/Complex Preposition |
| 11 | 23-May-24 | Thursday | 6:30 to 8:30 PM | Cloze Test |
| 12 | 24-May-24 | Friday | 6:30 to 8:30 PM | Double Fillers |
| 13 | 25-May-24 | Saturday | 6:30 to 8:30 PM | Rearrangement - Para jumbles |
| 14 | 27-May-24 | Monday | 6:30 to 8:30 PM | Reading comprehension |
| 15 | 28-May-24 | Tuesday | 6:30 to 8:30 PM | Live Mock Test |



Reasoning Ability by Meghna Mam

| Live Class | Date | Day | Time | Topic |
|------------|-----------|-----------|-----------------|--------------------------------------|
| 16 | 29-May-24 | Wednesday | 6:30 to 8:30 PM | Orientation Class |
| 17 | 30-May-24 | Thursday | 6:30 to 8:30 PM | Alphabetical & Alphanumerical Series |
| 18 | 31-May-24 | Friday | 6:30 to 8:30 PM | Coding & Decoding |
| 19 | 03-Jun-24 | Monday | 6:30 to 8:30 PM | Machine Input Output |
| 20 | 04-Jun-24 | Tuesday | 6:30 to 8:30 PM | Syllogism |
| 21 | 05-Jun-24 | Wednesday | 6:30 to 8:30 PM | Inequality |
| 22 | 06-Jun-24 | Thursday | 6:30 to 8:30 PM | Ranking & Order |
| 23 | 07-Jun-24 | Friday | 6:30 to 8:30 PM | Blood Relation |
| 24 | 08-Jun-24 | Saturday | 6:30 to 8:30 PM | Direction Sense |
| 25 | 10-Jun-24 | Monday | 6:30 to 8:30 PM | Seating Arrangement |
| 26 | 11-Jun-24 | Tuesday | 6:30 to 8:30 PM | Puzzles |
| 27 | 12-Jun-24 | Wednesday | 6:30 to 8:30 PM | Data Sufficiency |
| 28 | 13-Jun-24 | Thursday | 6:30 to 8:30 PM | Critical Reasoning Part 1 |
| 29 | 14-Jun-24 | Friday | 6:30 to 8:30 PM | Critical Reasoning Part 2 |
| 30 | 17-Jun-24 | Monday | 6:30 to 8:30 PM | Live Mock Test |



Quantitative Aptitude by Vishnu Sir

| Live Class | Date | Day | Time | Topic |
|------------|-----------|-----------|-----------------|-----------------------------------|
| 31 | 18-Jun-24 | Tuesday | 6:30 to 8:30 PM | Orientation Class |
| 33 | 20-Jun-24 | Thursday | 6:30 to 8:30 PM | Number Series |
| 34 | 21-Jun-24 | Friday | 6:30 to 8:30 PM | Quadratic Equation |
| 35 | 22-Jun-24 | Saturday | 6:30 to 8:30 PM | Percentage |
| 36 | 24-Jun-24 | Monday | 6:30 to 8:30 PM | Ratio & Proportion |
| 37 | 25-Jun-24 | Tuesday | 6:30 to 8:30 PM | Partnership, Ages |
| 38 | 26-Jun-24 | Wednesday | 6:30 to 8:30 PM | Profit & Loss |
| 39 | 27-Jun-24 | Thursday | 6:30 to 8:30 PM | Simple Interest |
| 40 | 28-Jun-24 | Friday | 6:30 to 8:30 PM | Compound Interest |
| 41 | 29-Jun-24 | Saturday | 6:30 to 8:30 PM | Time & Work, Pipes & Cistern |
| 42 | 01-Jul-24 | Monday | 6:30 to 8:30 PM | Time, Speed, and Distance |
| 43 | 02-Jul-24 | Tuesday | 6:30 to 8:30 PM | Concept of Trains, Boats & Stream |
| 44 | 03-Jul-24 | Wednesday | 6:30 to 8:30 PM | Average, Alligation & Mixture |
| 45 | 04-Jul-24 | Thursday | 6:30 to 8:30 PM | Data Interpretation |
| 46 | 05-Jul-24 | Friday | 6:30 to 8:30 PM | Mensuration 2D and 3D |
| 47 | 08-Jul-24 | Monday | 6:30 to 8:30 PM | Probability |
| 48 | 09-Jul-24 | Tuesday | 6:30 to 8:30 PM | Live Mock Test |





Frequently Asked Questions

1 What is the medium of instruction of this course?

Mocks for All Components - English;

Live Classes -

- For Quant, Reasoning & English classes are in Hinglish.

*By Hinglish, we mean the presentation text will be in English and delivery will be in mix of Hindi and English.

2 Is this crash course for the 2024 RBI Grade B exam?

Yes. This crash course is for the phase 1 exam of RBI Grade B 2024.

3 Can I download all the PDFs in this Course?

The Compilation provided for General Awareness will be downloadable.

4 Are the classes live or recorded?

We offer Live classes of Quantitative Aptitude, Reasoning Ability and English as part of the Course. The Live classes will be held as per the Schedule given. Aspirants can also watch the videos any number of times.

5 How many times can I watch the recording?

As many times as you need! There is no restriction.

6 Do I need to follow any reference books or other study material along with the course?

The course is comprehensively prepared ensuring that each subject of the phase 1 exam of RBI Grade B is dealt with thoroughly. If you have abundant time at your disposal, you can refer to additional books to satisfy your yearning for more knowledge.

7 Can I access the course through mobile/tab as well as laptop/desktop?

Yes, we believe in "learn anytime, anywhere". You can access this course through an Android-based mobile or tab by downloading the EduTap app from the Play Store and logging in. On a laptop/desktop, you can just log in to the EduTap portal using the Google Chrome browser and access your course.



8 What is the validity of this pack?

The validity of this course is 1 year from the date of subscription.

9 What is the course fee?

It's Rs 9000 inclusive of 18% GST. We are currently running 50% off on this fee. Use code LIVE to get the course at Rs 4500 only. This is a limited period offer only.

10 Does this course cover the complete syllabus for Phase 1 of the RBI Grade B Exam?

Yes, this course provides a comprehensive preparation for Phase 1 of the RBI Grade B exam. When there is any change introduced in the notification, the course shall be updated accordingly.

11 How can I resolve my doubts/queries once I enroll in the course?

Glad you asked.

We do not believe in the "sell and forget" sort of thing.

We have a dedicated support team and faculty to answer all your queries promptly.

We have established 3 channels of communication between the student and faculty:

- 1) A dedicated discussion forum – the student can post a query on the subject-wise discussion forum, the concerned faculty regularly checks the discussion forum for queries and replies
- 2) A dedicated mail address – students can drop a mail on hello@edutap.co.in mentioning the subject name or the name of the faculty they wish to talk to. Upon receipt of this mail, the faculty is connected to the student on their registered phone number.
- 3) A dedicated helpline number – Students can call us on 8146207241 (between 9 am to 6 pm on working days) and ask for a strategy cum mentorship call with the faculty.

The support team representative then shoots a mail to the student as well as the faculty and arranges a call.





RBI Grade B Dream Team

Good teachers teach but excellent teachers inspire as well! Meet the dream team for Phase 1 preparation under one roof!



Vishnu Sir

Quant Expert



Meghna Mam

Reasoning Expert



Narveer Sir

English Expert



Gurkirat Sir

Current Affairs Expert

